



Palmetto Quilt Guild

Hilton Head Island, SC

www.palmettoquiltguild.org

February 2011

Reminder

If Pat Whitmore hasn't received your 2011 dues by February 28, 2011, this will be your last issue of the PQG Newsletter. Don't forget to renew your membership NOW!!!

President's Message

We began 2011 with a wonderful meeting on Thursday, January 20. Attendance was great, with many of our winter members in town and 24 visitors. We enjoyed a great presentation by Joan Shay that had many members purchasing her patterns, kits, and supplies. It also encouraged more people to take Friday's workshop, for a full class of 23.

Our guild is very fortunate to bring in wonderful speakers and teachers for our general meeting and workshops. This is possible because of the funds we raise through our bi-annual quilt show. Our next show is in March 2012 and Carol Lee is our chair. It is very important that someone volunteer to serve as Carol's co-chair. This person handles the financials for the 2012 show, learns what is involved in organizing the show, and then serves as chair for the next show (2014). We will not be able to hold a show in 2014 without a chair. If we do not hold a show in 2014, we will not be able to continue offering the types of programs we currently do. Expenses for our programs and workshops total \$13,825 or 55% of our proposed 2011 expense budget. Won't someone please step forward and volunteer to co-chair the 2012 show (and chair the 2014 show)? We are also still seeking volunteers for 2012 boutique and raffle quilt chairs. Please contact me or Carol Lee if you are willing to serve in one of these roles.

Diane

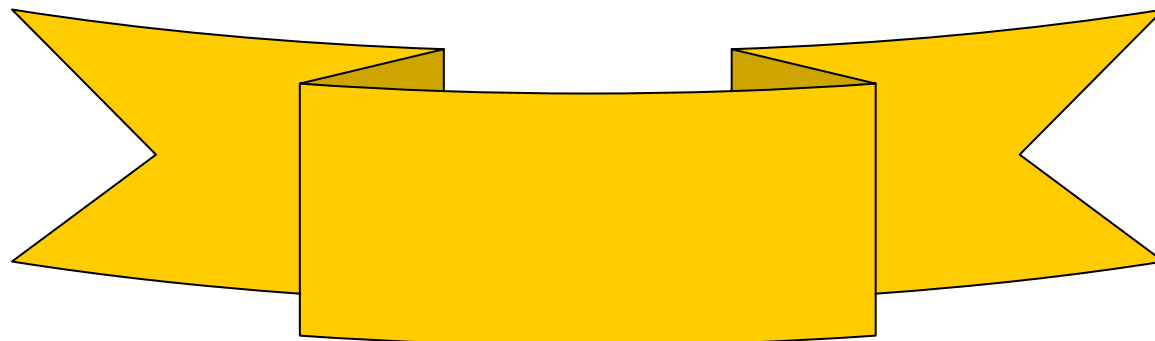



Palmetto Quilt Guild 2011

Event Description

February Lecture and workshop

Rita Fishel

From Chillicothe Ohio

Will be our guest lecturer she will speak to us about tools.

"Tool Time" she will demo notions that will make

Our quilting even more fun.

Her workshop will be a Mystery Quilt

We get to choose a theme and our favorite colors.

Perhaps you would like to make a quilt

For a Grandson who is going off to college and you want

To use the college colors and a sports theme like

Football. For your daughter or granddaughter a lap quilt for her

Room with music as the theme in her favorite

Colors. Perhaps you want a garden theme with pale spring colors.

You make the choices and Rita will cut the pieces for a

Mystery quilt the kit is 60x70 for \$75.00

There are spaces open

You need to act quickly!

Call Barbara Carter Jones

843-705-7441 or

Email me at cartjon1@sc.rr.com

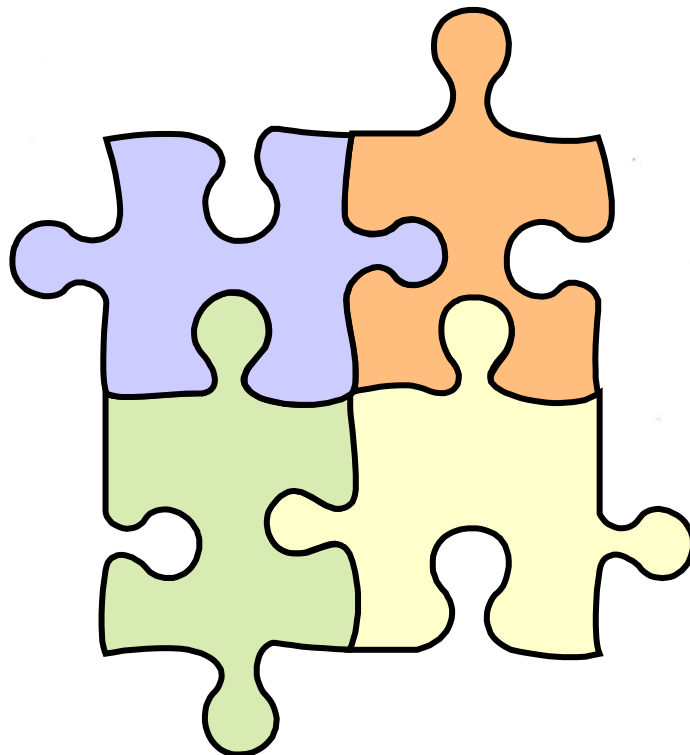

2011 Workshop Sign-up

Cost: \$40 Members; \$50 Non-Members

To sign up for any workshop(s), send the registration form below to Barbara Carter Jones, 208 Hampton Circle, Bluffton, SC, 29909. Enclose a check payable to Palmetto Quilt Guild. Questions? Call Barbara at (843) 705-7441.

Your check is your reservation. **PLEASE READ THE CANCELLATION POLICIES BELOW.**

Name of Workshop _____

Date of Workshop _____

Your Name _____

Phone # _____ E-mail _____

You may send the supply list via e-mail: Yes _____ No _____

Address _____

I HAVE READ AND UNDERSTOOD THE CANCELLATION POLICIES.

Signed, _____

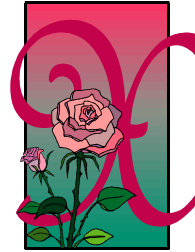
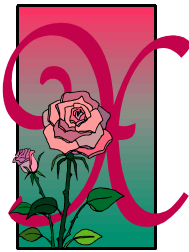

Workshop Cancellation Policy:

- ✂ Cancel **2 months or more** before workshop: Full Refund or Apply Payment to future class.
- ✂ Cancel **after 2 months but prior to 1 month** before workshop: No Refund, can Apply Payment to future class or sell place to member.
- ✂ Cancel **1 month or less** before workshop: **NO REFUND AND CANNOT APPLY PAYMENT TO FUTURE CLASS.** May sell place to member.



Proposed Budget

Please carefully review the budget proposed for 2011. We will be voting on this at the February meeting.

	Budget 2010	Actual 2010	Variance 2010	Proposed 2011
Income:				
Membership Dues	\$ 4,500.00	\$ 2,938.00	\$(1,562.00)	\$ 4,500.00
Membership Dues 2011				\$ 1,850.00
Workshop Income	\$ 4,800.00	\$ 3,560.00	\$(1,240.00)	\$ 5,000.00
Auction Income	\$ -	\$ -	\$ -	\$ 500.00
Nametag Receipts	\$ 15.00	\$ 18.75	\$ 3.75	\$ 15.00
Luncheon Receipts	\$ 1,600.00	\$ 1,220.00	\$ (380.00)	\$ 1,500.00
Pins	\$ 30.00	\$ -	\$ (30.00)	\$ 30.00
Visitor Fees	\$ 100.00	\$ 115.00	\$ 15.00	\$ 250.00
Sales Commission	\$ 20.00	\$ -	\$ (20.00)	\$ -
Interest Income	\$ 2.00	\$ 0.56	\$ (1.44)	\$ 2.00
QPS Donations	\$ -	\$ 177.50	\$ 177.50	\$ -
Other Income	\$ -	\$ 268.00	\$ 268.00	\$ -
Marian Gavett Memorial	\$ -	\$ 1,085.00	\$ 1,085.00	\$ -
Total Income	\$11,067.00	\$ 11,232.81	\$ 165.81	\$11,797.00
Expenses:				
Administrative	\$ 500.00	\$ 404.34	\$ (95.66)	\$ 500.00
Community Service	\$ 700.00	\$ 594.91	\$ (105.09)	\$ 800.00
General Liability	\$ 900.00	\$ 649.78	\$ (250.22)	\$ 750.00
Guild Brochures	\$ 420.00	\$ 194.70	\$ (225.30)	\$ 400.00
Lecture Fee	\$ 1,875.00	\$ 2,000.00	\$ 125.00	\$ 2,100.00
Programs (Trans, Hotel, Meals)	\$ 6,150.00	\$ 4,701.99	\$ (1,448.01)	\$ 7,500.00
Workshops (Fees, Shipping)	\$ 3,300.00	\$ 3,275.00	\$ (25.00)	\$ 3,525.00
Workshop Room Rent	\$ 600.00	\$ 600.00	\$ -	\$ 700.00
Luncheon Expense	\$ 1,900.00	\$ 1,324.95	\$ (575.05)	\$ 1,500.00
Meeting Room Rental	\$ 2,700.00	\$ 2,400.00	\$ (300.00)	\$ 3,150.00
Membership Supplies	\$ 140.00	\$ 73.71	\$ (66.29)	\$ 140.00
Newsletter	\$ 550.00	\$ 252.01	\$ (297.99)	\$ 200.00
NQA Dues	\$ 20.00	\$ 45.00	\$ 25.00	\$ 50.00
Outreach	\$ 200.00	\$ 175.56	\$ (24.44)	\$ 200.00
QPS	\$ 200.00	\$ 105.45	\$ (94.55)	\$ 200.00
Scholarship Expense	\$ 2,000.00	\$ 2,000.00	\$ -	\$ 2,000.00
Marian Gavett Scholarship	\$ -	\$ 1,000.00	\$ 1,000.00	\$ -
Storage Unit Rent	\$ 900.00	\$ 825.00	\$ (75.00)	\$ 900.00
Sunshine Prizes	\$ 175.00	\$ 50.75	\$ (124.25)	\$ 150.00
National Quilt Museum Donation	\$ -	\$ -	\$ -	\$ 250.00
Total Expenses	\$ 23,230.00	\$ 20,673.15	\$ (2,556.85)	\$ 25,015.00
Net Income (Loss)	\$ (12,163.00)	\$ (9,440.34)	\$ 2,722.66	\$(13,218.00)
Transfer Money Market	\$ 11,550.00	\$ 5,167.00	\$ (6,383.00)	\$ 12,000.00
Total after Money Mkt Transfer	\$ (613.00)	\$ (4,273.34)	\$ (3,660.34)	\$ (1,218.00)

Quilters Public Square

Quilt Gallery at Pineland Station

QPS was decorated for the Holiday Season, and I hope all of you were able to go by to see the beautiful Quilts. Thanks to all who shared their Christmas Quilts with us and for the use of Christmas decorations.

Pat and I are ready to change over all the Holiday Quilts to new Quilts. If you have Quilts you would like to share with us, please bring them to the Guild Meeting on February 17th, or you can drop them off at QPS on February 18th. When we take down Quilts, we will call you to pick them up. We really enjoy showing your Quilts to the Public.

Our Prize Quilt is also on display, and we are actively selling tickets. This is our main source for ticket sales outside of each member's donation.

Thanks so much to everyone who volunteered to staff QPS for January. Now we need help staffing for the coming months. If you are in charge of a Bee, and would like to use QPS on a regular basis, please add your name on the Calendar each month. It's really easy duty spending the day at QPS. Most ladies do some hand sewing, or take their sewing machines. If you happen to be alone, it's a great time to read a book. As always, if you haven't staffed QPS before, Pat or I would love to go with you and show you how it works. This has been one of the best ways to develop friends with other guild members. If you can help, just call or email me to sign up for a day, or half day at hhiyaya@aol.com We always look forward to meeting and getting to know new members. Below are available dates for staffing. Thank you. Monia Summers, 681-3500, or Pat Rice, 681-8662

Feb. 16th, 18th, and 21st

Feb. 23rd and 24th --- 11 am to 1:30

Most of March is open except for Tuesdays.

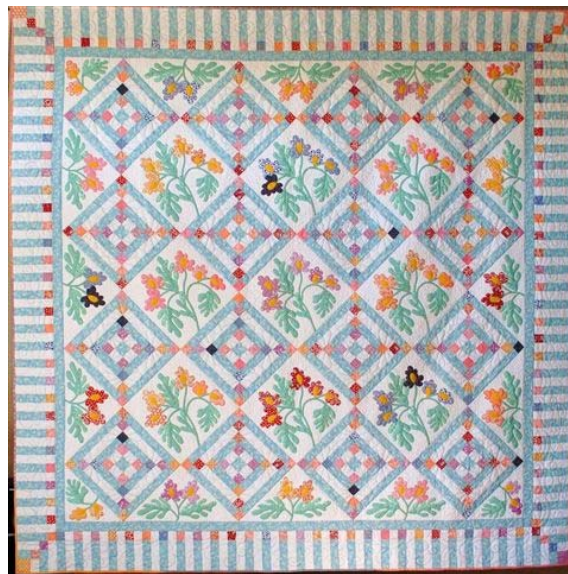

CLASSIFIED



FOR SALE - Singer Featherweight Sewing Machines

It is time to reduce my collection of Singer Featherweights! The two that are available include one manufactured in October 1947 and another made in January 1957. Both have been recently serviced by Cliff of Sewing Machine and Vacuum Outlet at Riverwalk Business Park. The 1947 machine includes the machine, bobbin, bobbin case, carrying case, power cord and a copy of the original instruction book. Price - \$350.00. The 1957 machine includes the machine, bobbin, bobbin case, carrying case, power cord, small screwdriver and original instruction book. Price - \$350.00. If you are interested call me, Janet Wurtz 706-9857. A donation will be made to the PQG upon the sale of each machine to a Guild member.



!!!Coming Attractions!!!



Welcome Frieda Anderson in March with her Lecture, "Trumpeting Spring" and her "Flower Patterns" Workshop. How timely!

The PQG Auction is scheduled to occur at our regular meeting on **April 21, 2011**. To make this auction a success, we would like you to bring quilting-related items (UFO's, fabrics that probably will not be used by you in this lifetime, gently used quilting notions, etc.) to our meetings on **February 18th, or March 17th**, so that we can organize them for the sale. Janet lives in Eagles Pointe, 12 Royal Bay Circle in Bluffton (just leave items on chairs outside front door), Patty lives at 4 Screven Court, Sun City - just leave items in one of her two rocking chairs) and Peggy lives in Hilton Head Plantation on the Island (689-1922), if you prefer to drop the items off.

Janet Wurtz, Patty Herzog, and Peggy Geraghty

Editor's Note: Sorry about the wavy lines in the budget. Hargray is making me nuts this week. Carole

Board Meetings

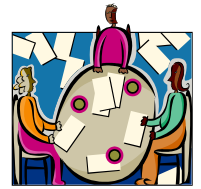

All members are welcome to attend the monthly Board meetings. Until further notice, all meetings held on the Island during alternate months will be held at QPS Pineland Station. Below is a list of dates and locations:

<u>QPS Pineland Station</u>	<u>New River Palmetto Electric</u>
March 24	February 24
April 28	May 26
June 23	August 25
September 22	October 27

Community Service

The next Community Service Bee will be held at QPS on Tuesday, February 15th. We will open the doors at 9 a.m. and close at 4 p.m. You can come and leave as your schedule allows. You can bring your machine or just yourself. We have work for everyone and we have a wonderful goal: we want to make a large number of quilts to be ready to give away to the Children's Center and possibly CAPA at the end of March.

Right now we are especially focusing on Children and Infant's quilts. Monia Summers has donated a large number of children's fabric and backing and we are truly enjoying quilting these cute and colorful fabrics.

It's for a great cause and we have a great time! Looking forward to seeing you there!

Deq Weschke



PQG Treasurer's Report February 2011

Income

Membership Dues \$1275.00
Guest Fees \$120.00
Pin Sales \$4.00
Member Fines \$2.80
Interest \$0.10
Total Income \$1401.90

Expenses

Administrative \$29.32
Community Service \$251.86
Meeting room rent \$350.00
Workshop room rent \$100.00
Sunshine Gifts \$123.08
Storage unit \$75.00
Total Expenses \$929.26

Balances

Starting bank balance \$ 2016.64
Plus Income \$1401.90
Less Expenses \$929.26
Current Bank balance \$2489.28
Money Market Account \$25,258.03

TOTAL \$27,747.31



PQG 2011 Officers and Committee Chairs

President ~ Diane Rickenbach

681-3226 drickenbach@roadrunner.com

President-Elect ~ Linda Solis

540-1411 solis1@hargray.com

Vice-President ~ Peggy Geraghty

689-1922 rgeraghty@hargray.com

Secretary ~ Lorah Perry

705-5013 scirules@sc.rr.com

Treasurer ~ Denise Gjone

705-2850 ontheesophus@hotmail.com

Membership ~ Pat Whitmore

342-5197 rpwhitmore@roadrunner.com

Newsletter ~ Carole McNamee

342-9284 cmcnamee@hargray.com

Nominating ~ Janet Wurtz

706-9857 jwurtz@hargray.com

Publicity ~ Mary Greenwell

540-1952 greenwell01@gmail.com

2011 Program Chair ~ Barbara Carter Jones

705-7441 cartjon1@sc.rr.com

2012 Program Chair ~ Maureen Mack

707-7153 mmack321@aol.com

Quilt Show Chair ~ Carol Lee

705-6307 leem@islc.com

Community Service ~ Peg Weshke

686-4288 weschke@roadrunner.com

Outreach ~ ???

Historian ~ ???

Beekeeper ~ Shirley Goehring

342-2101 seghhi@hargray.com

Sunshine ~ Julie Rittmeyer

354-9219 julieart@msn.com

Quilter's Public Square ~ Monia Summers and Pat Rice

681-3500 HHIYAYA@aol.com

681-8662 peteandpat@hargray.com

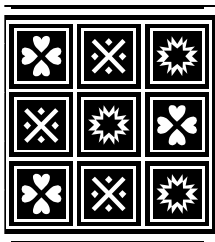

Palmetto Quilt Guild
 Carole McNamee, Editor
 310 Ft. Howell Drive
 Hilton Head, SC 29926
www.palmettoquiltguild.org

2011 Programs & Workshops

January 20, 2011	Joan Shay	Program – We’ve Bonded
January 21, 2011	Joan Shay	Workshop – Petal Play
February 18, 2011	Rita Fishel	Program – Trunk Show
February 19, 2011	Rita Fishel	Workshop – Mystery Quilt Class
March 17, 2011	Frieda Anderson	Program – Trumpeting Spring
March 18, 2011	Frieda Anderson	Workshop – Flower Patterns
April 21, 2011	PQG	<i>AUCTION</i>
May 19, 2011	Peg Bingham	Program – Over and Over Again
May 20, 2011	Peg Bingham	Workshop – Celtic Knots
June 16, 2011	Linda Schmidt	Program – Threads at Play
June 17, 2011	Linda Schmidt	Workshop – Short Attention Span
July 21, 2011	<i>Open</i>	Program – TBD
August, 2011	NO AUGUST MEETING	
Sept. 15, 2011	Katherine Alyce	Program – Our Passion for Quilting
Sept. 16, 2011	Katherine Alyce	Workshop – Elements in Fabric
October 20, 2011	Julis Lambert	Program – Freehand Quilting – Trunk Show
October 21, 2011	Julis Lambert	Workshop – Double Wedding Ring - TBD
Nov. 10, 2011	November Luncheon and Election of Officers (!!!NOTE DATE CHANGE!!!)	
December, 2011	NO DECEMBER MEETING	

